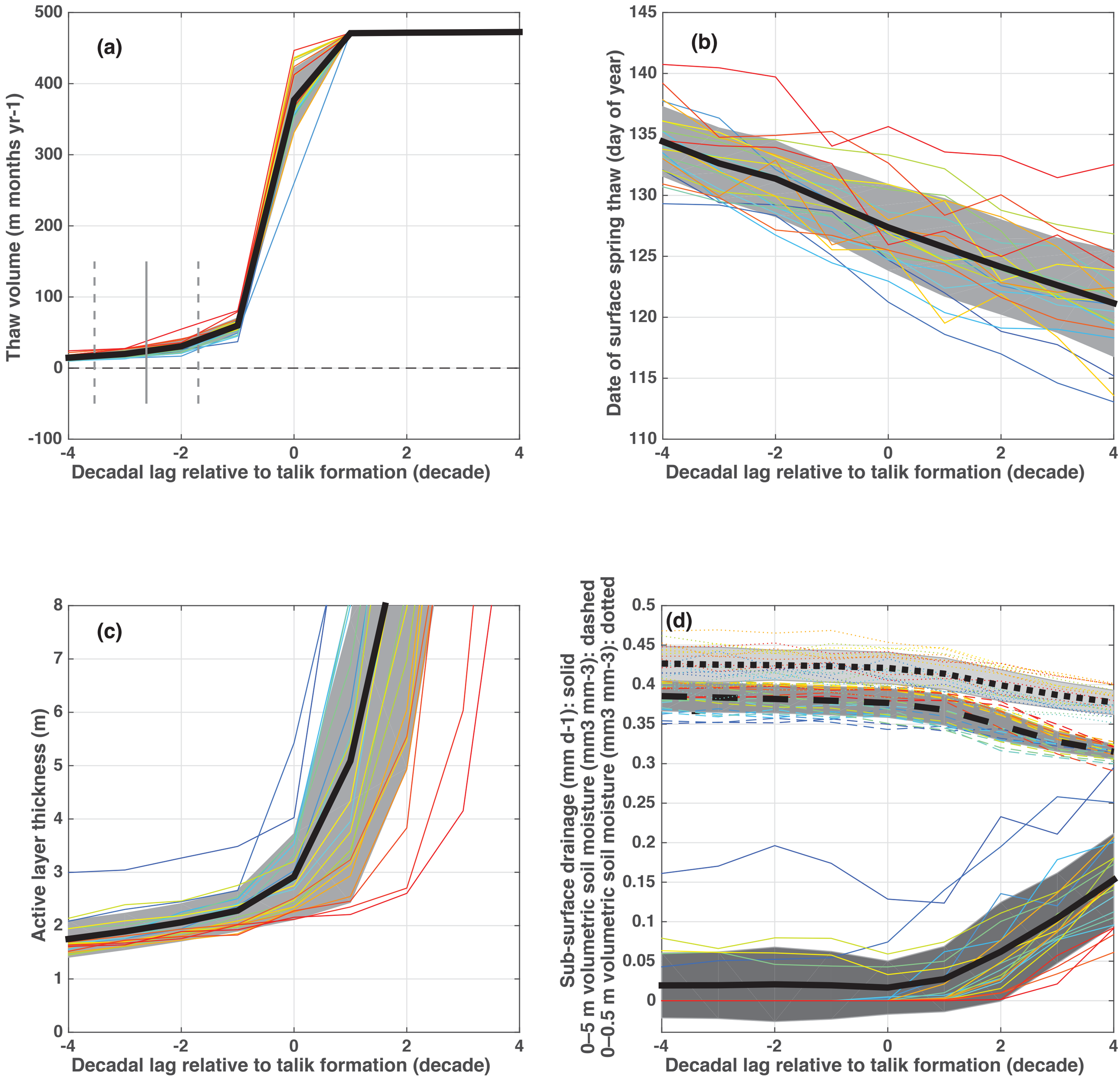
(a)
Thaw volume (m months yr-1)
Decadal lag relative to talik formation (decade)
(b)
Date of surface spring thaw (day of year)
Decadal lag relative to talik formation (decade)
(c)
Active layer thickness (m)
Decadal lag relative to talik formation (decade)
(d)
Sub-surface drainage (mm d-1): solid
0–5 m volumetric soil moisture (mm3 mm-3): dashed
0–0.5 m volumetric soil moisture (mm3 mm-3): dotted
Decadal lag relative to talik formation (decade)