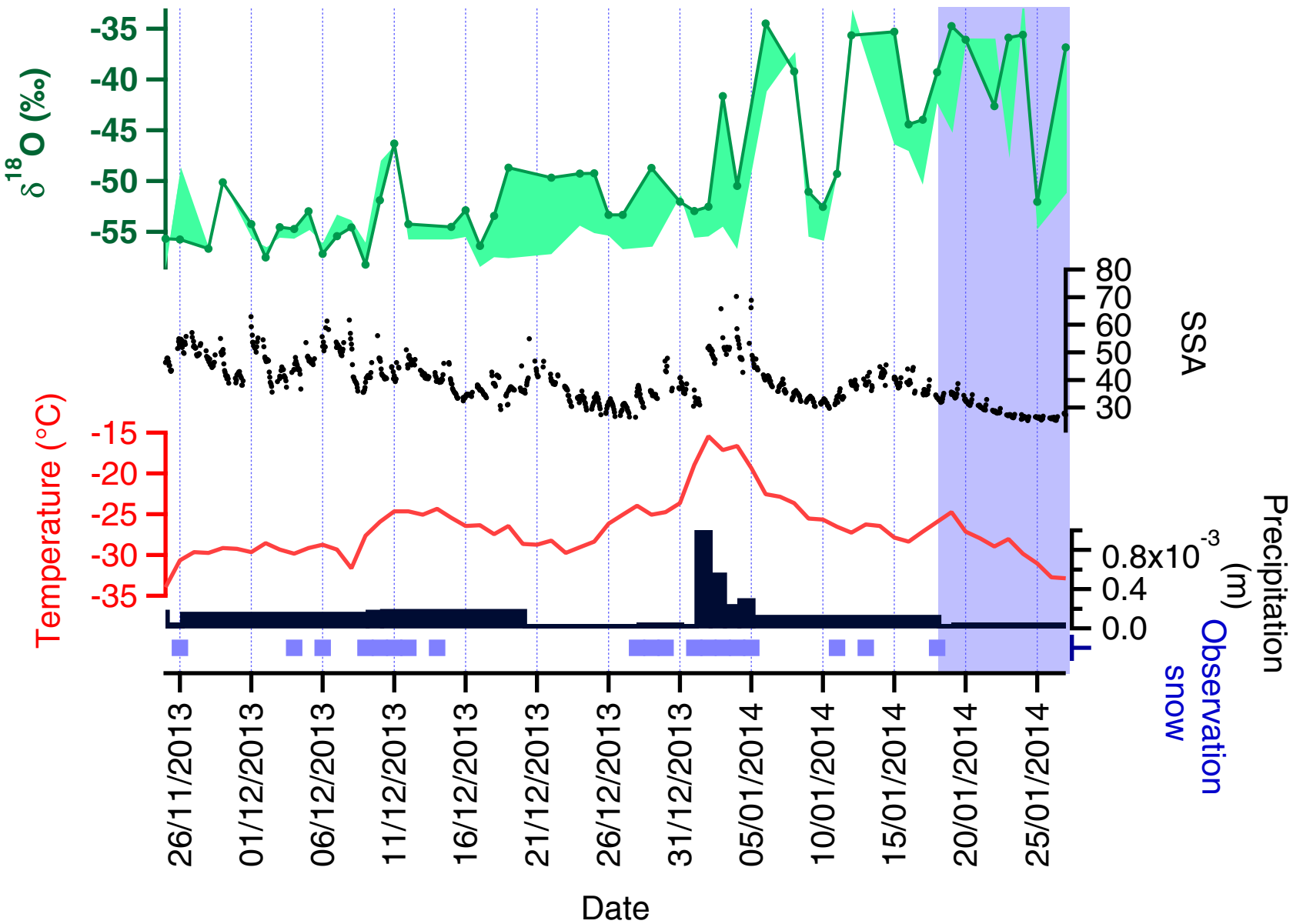
δ18O (‰)
-35
-40
-45
-50
-55
SSA
80
70
60
50
40
30
Temperature (°C)
-15
-20
-25
-30
-35
Precipitation (m)
0.8x10-3
0.4
0.0
Observation
snow
26/11/2013
01/12/2013
06/12/2013
11/12/2013
16/12/2013
21/12/2013
26/12/2013
31/12/2013
05/01/2014
10/01/2014
15/01/2014
20/01/2014
25/01/2014
Date