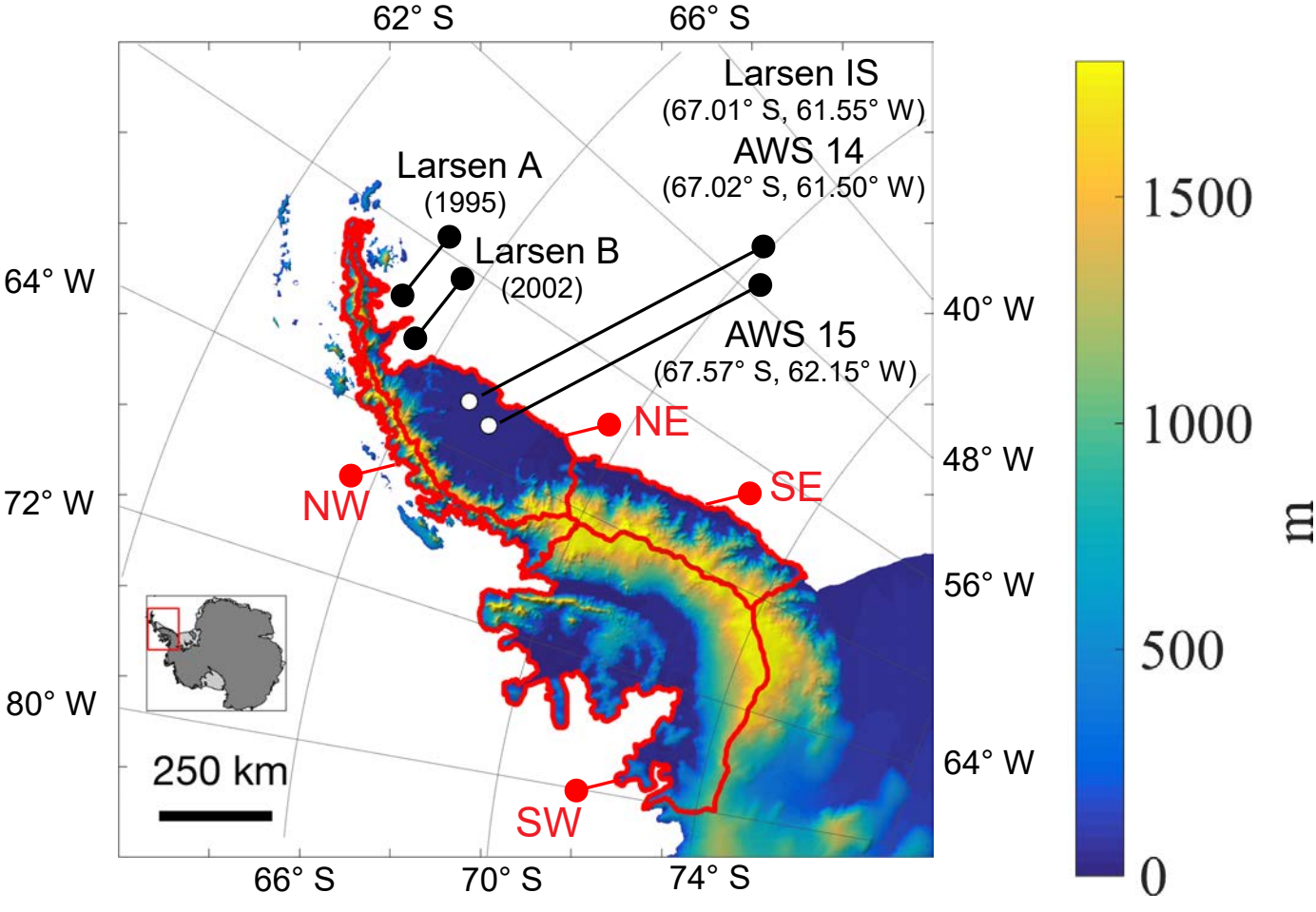
62° S
66° S
Larsen IS
(67.01° S, 61.55° W)
AWS 14
(67.02° S, 61.50° W)
Larsen A
(1995)
Larsen B
(2002)
AWS 15
(67.57° S, 62.15° W)
64° W
40° W
48° W
72° W
56° W
80° W
64° W
NE
SE
NW
SW
250 km
66° S
70° S
74° S
1500
1000
500
0
m