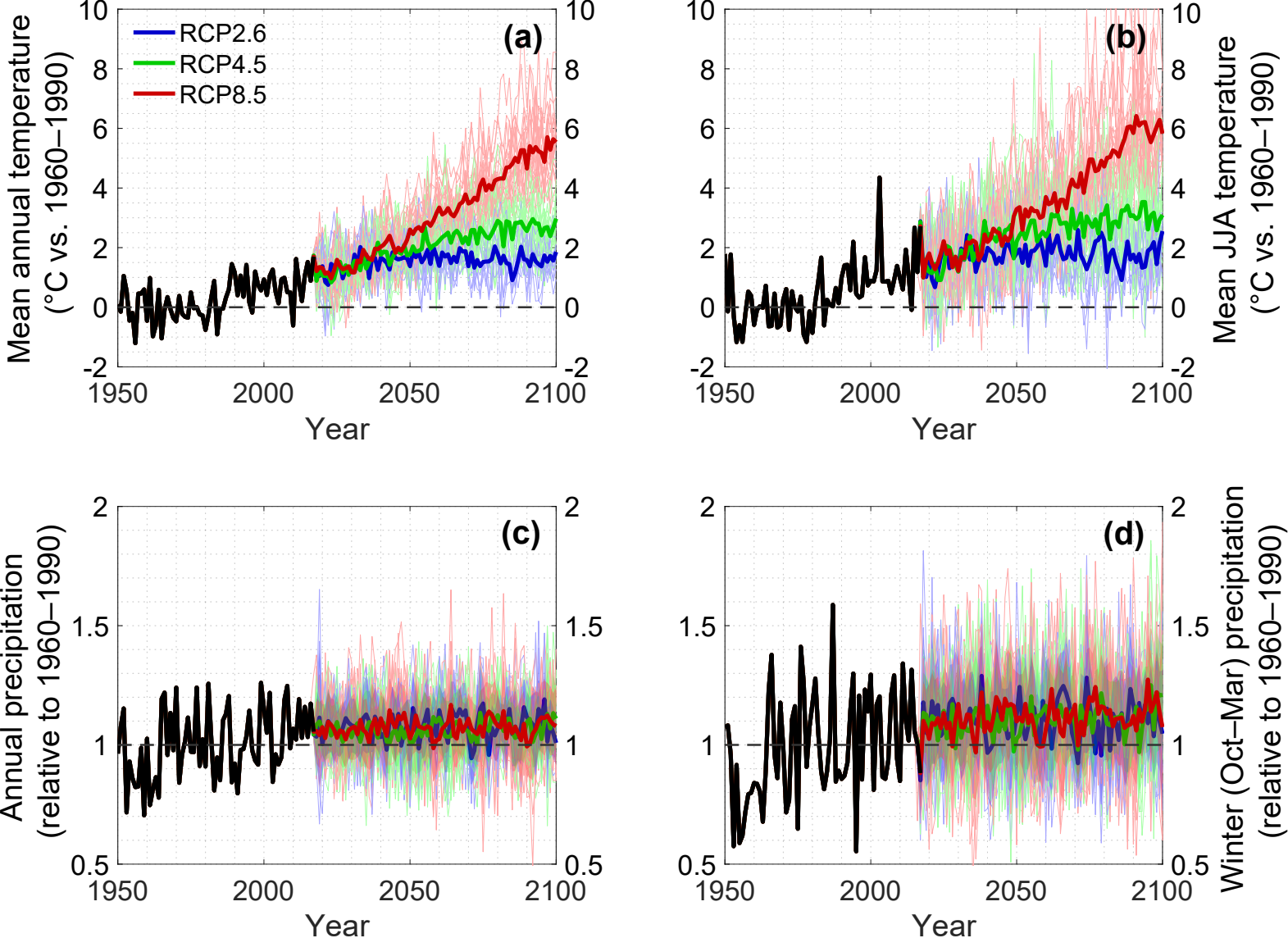
(a)
(b)
(c)
(d)
RCP2.6
RCP4.5
RCP8.5
Mean annual temperature (°C vs. 1960–1990)
Mean JJA temperature (°C vs. 1960–1990)
Annual precipitation (relative to 1960–1990)
Winter (Oct–Mar) precipitation (relative to 1960–1990)
Year
1950
2000
2050
2100
-2
0
2
4
6
8
10
0.5
1
1.5
2