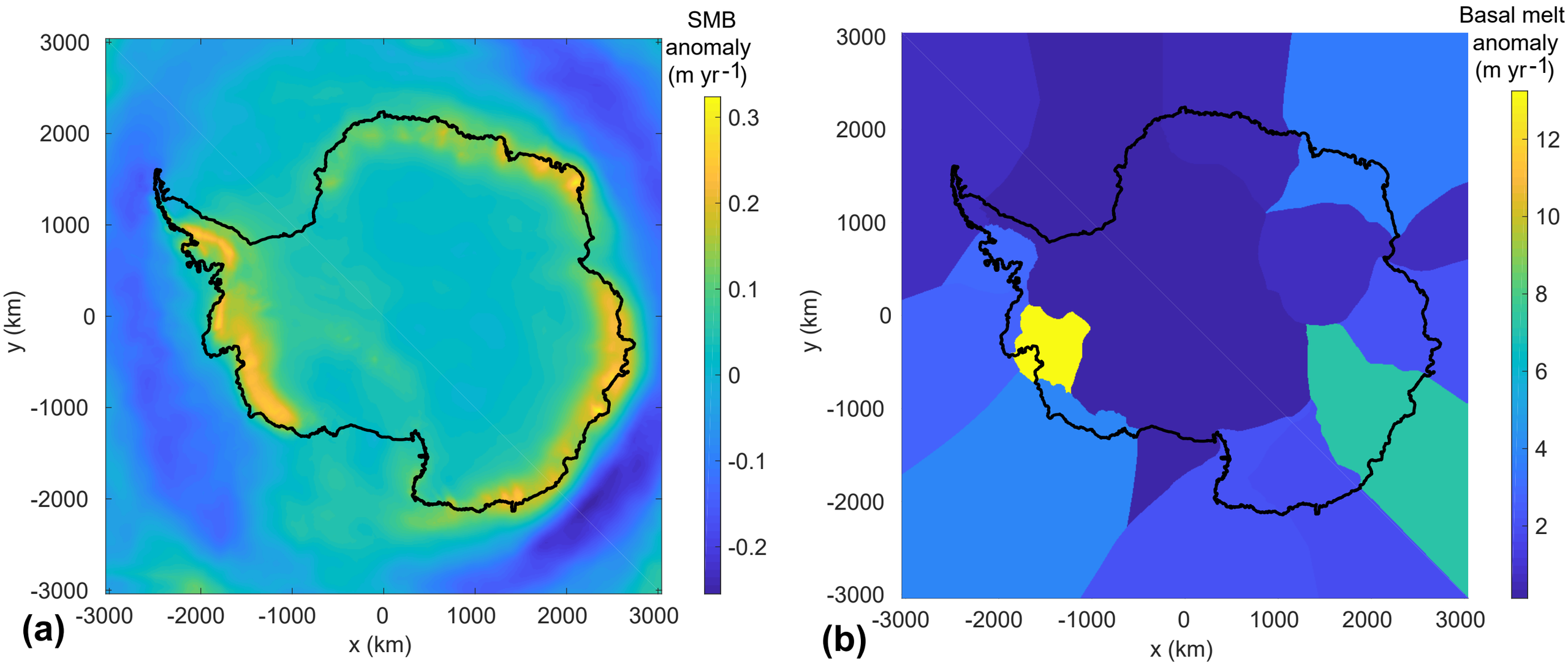
SMB anomaly (m yr-1)
0.3
0.2
0.1
0
-0.1
-0.2
3000
2000
1000
0
-1000
-2000
-3000
y (km)
x (km)
(a)
Basal melt anomaly (m yr-1)
12
10
8
6
4
2
(b)