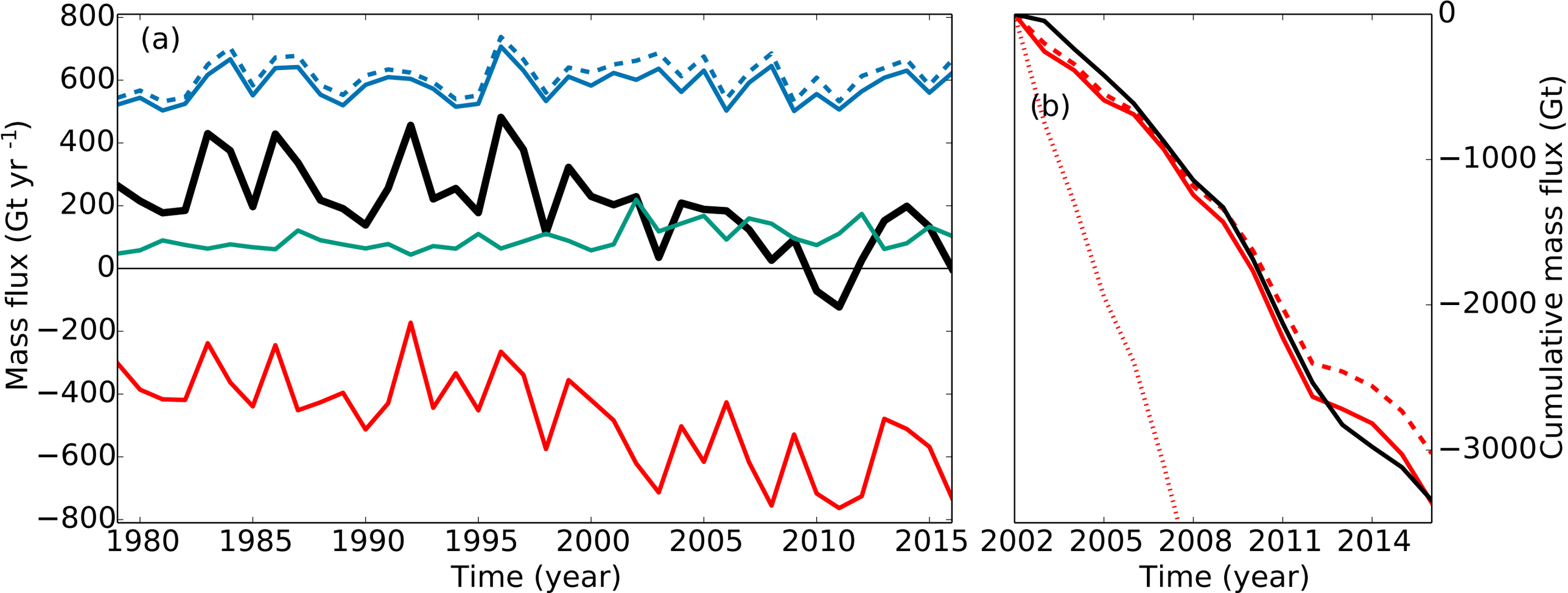
(a)
(b)
Mass flux (Gt yr -1)
Cumulative mass flux (Gt)
Time (year)
Time (year)
800
600
400
200
0
−200
−400
−600
−800
0
−1000
−2000
−3000
1980
1985
1990
1995
2000
2005
2010
2015
2002
2005
2008
2011
2014