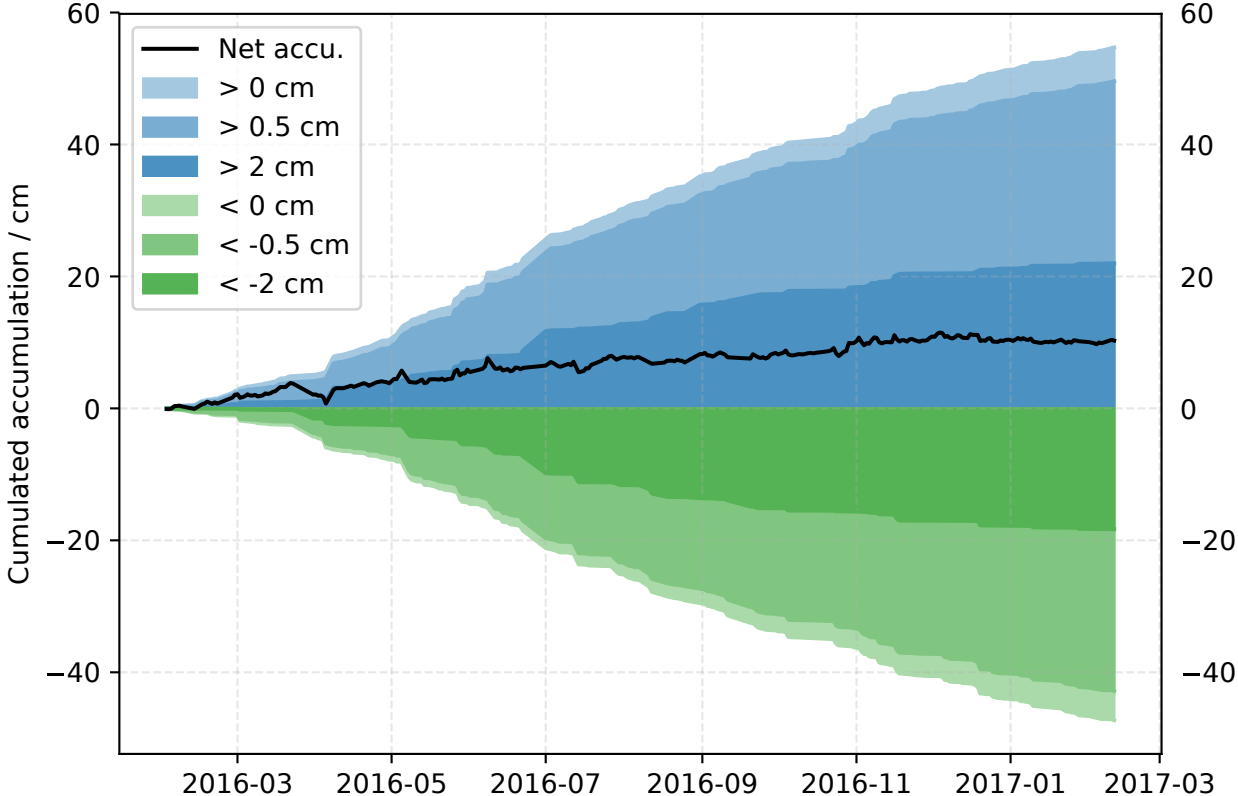
Net accu.
> 0 cm
> 0.5 cm
> 2 cm
< 0 cm
< -0.5 cm
< -2 cm
Cumulated accumulation / cm
60
40
20
0
−20
−40
2016-03
2016-05
2016-07
2016-09
2016-11
2017-01
2017-03