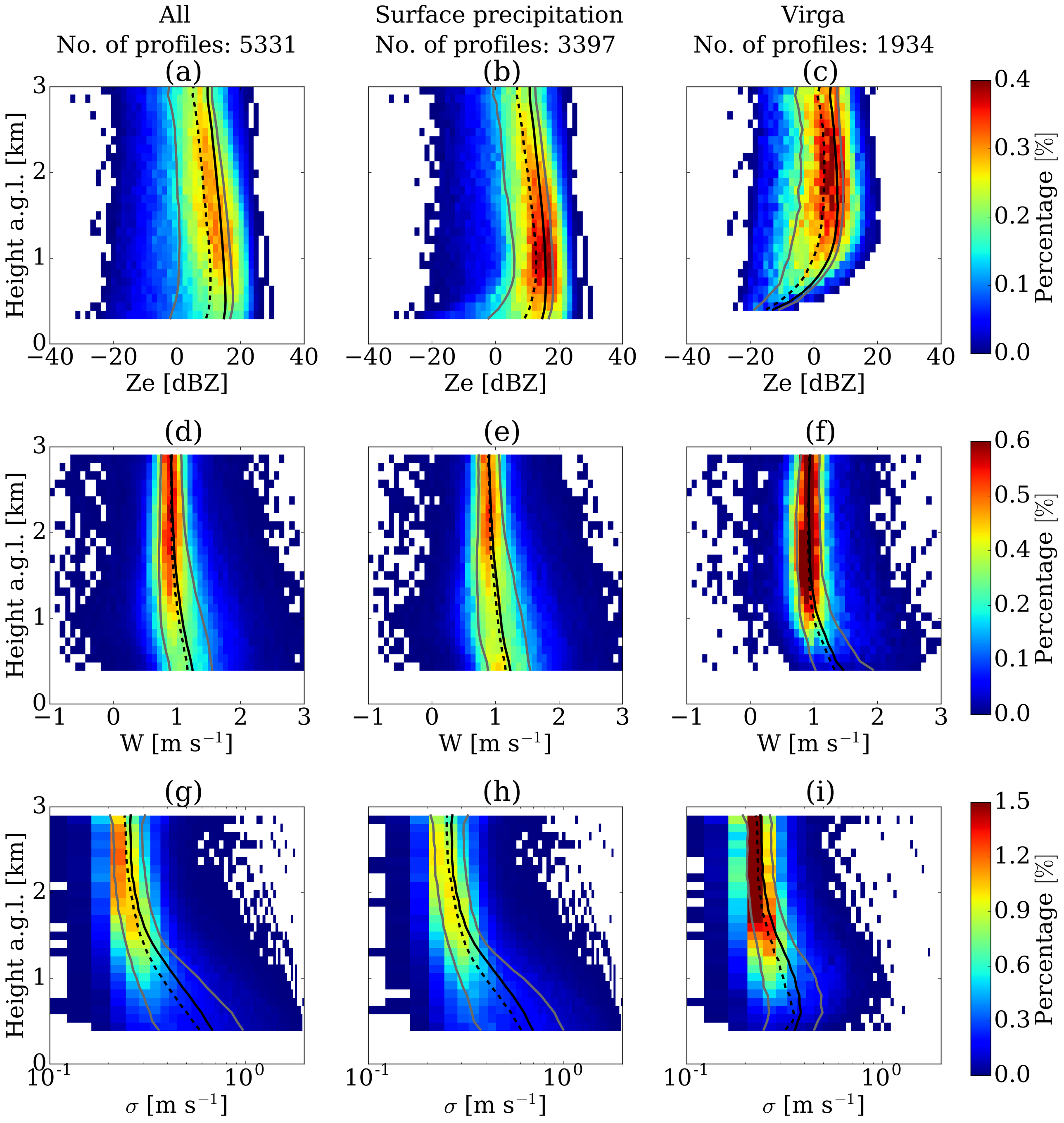
All
No. of profiles: 5331
Surface precipitation
No. of profiles: 3397
Virga
No. of profiles: 1934
(a)
(b)
(c)
(d)
(e)
(f)
(g)
(h)
(i)
Height a.g.l. [km]
Ze [dBZ]
W [m s^{-1}]
σ [m s^{-1}]
Percentage [%]