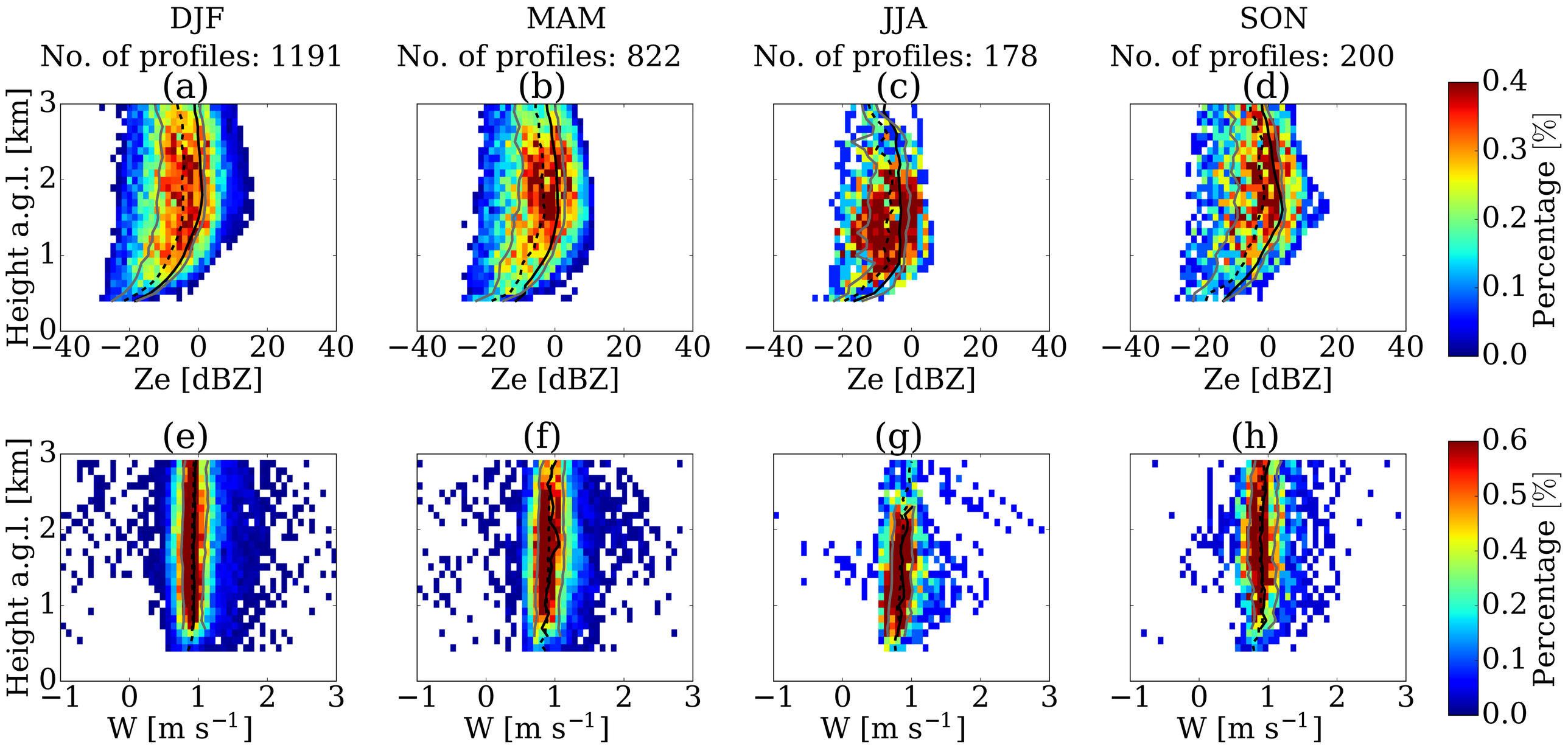
DJF
No. of profiles: 1191
MAM
No. of profiles: 822
JJA
No. of profiles: 178
SON
No. of profiles: 200
(a)
(b)
(c)
(d)
(e)
(f)
(g)
(h)
Height a.g.l. [km]
Ze [dBZ]
W [m s^{-1}]
Percentage [%]