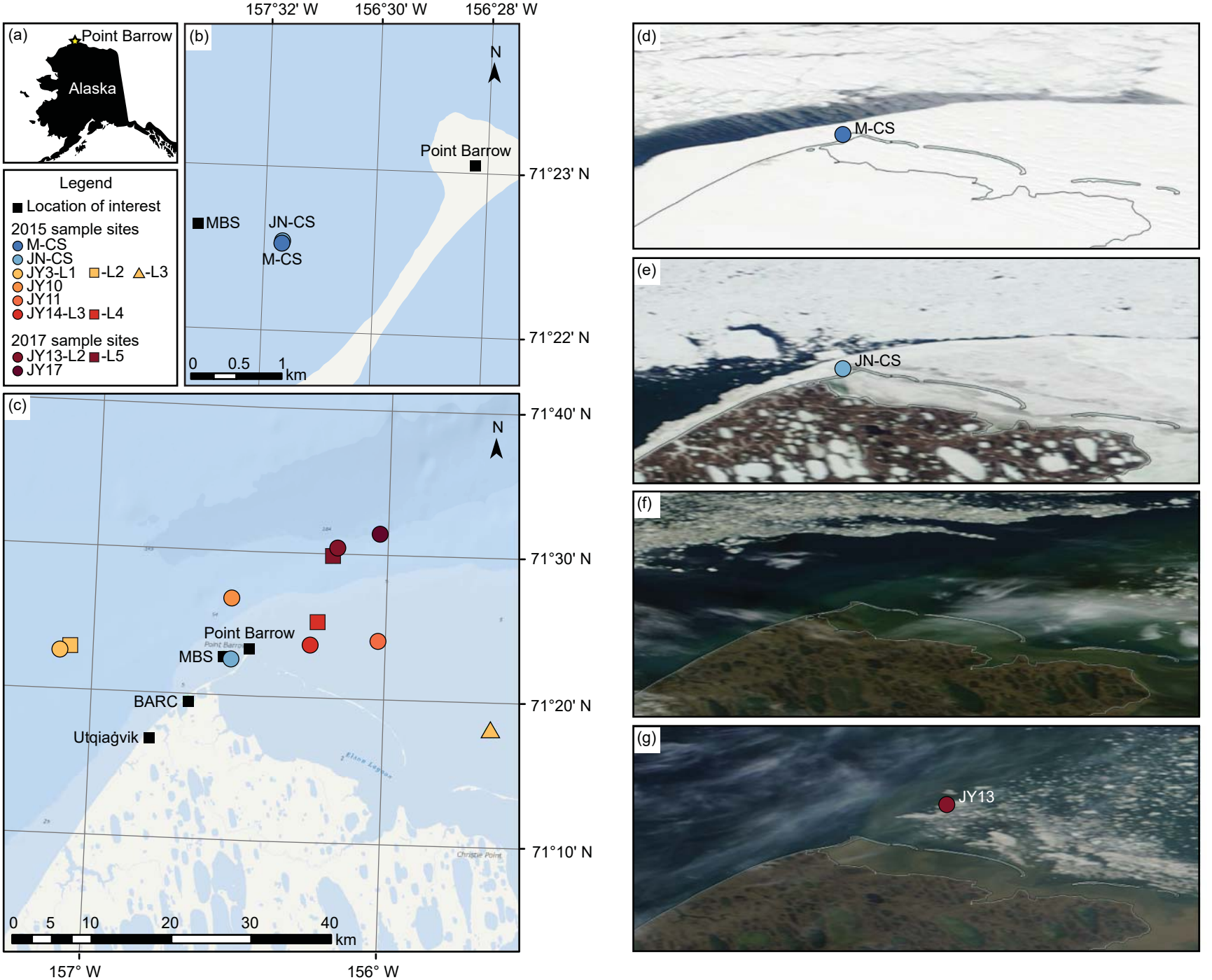
(a)
Point Barrow
Alaska
Legend
Location of interest
2015 sample sites
M-CS
JN-CS
JY3-L1
-L2
-L3
JY10
JY11
JY14-L3
-L4
2017 sample sites
JY13-L2
-L5
JY17
(b)
157°32' W
156°30' W
156°28' W
N
Point Barrow
71°23' N
MBS
JN-CS
M-CS
71°22' N
0
0.5
1
km
(c)
71°40' N
N
71°30' N
Point Barrow
MBS
BARC
71°20' N
Utqiaġvik
71°10' N
0
5
10
20
30
40
km
157° W
156° W
(d)
M-CS
(e)
JN-CS
(f)
(g)
JY13